



APPROVED

OPEN SPACE PRESERVE USE PERMIT

| | | | | | |
|--|--|--|---|--|--|
| PERMIT # 0202 | | PERMIT DATE(S): 2/22, 3/21, 4/19 4/26, 5/23, 9/26, 10/11, Tuesday | | PERMIT TYPE: <input type="checkbox"/> Fieldwork <input checked="" type="checkbox"/> Educational <input type="checkbox"/> Athletic Event <input type="checkbox"/> Large Group/Event | |
| PERMITTEE INFORMATION | | | | | |
| Applicant Name (First & Last): RICHARD TEJEDA | | | Organization: SAVED BY NATURE | | |
| Address: 2972 JOSEPH AVE. 4 | | City: CAMPBELL | State: CA | Zip: 95008 | |
| Email Address: RICHARD@SAVEDBYNATURE.ORG | | | Cell Phone: (408) 627-2760 | | |
| Secondary Contact Name (First & Last): HEIDI McFARLAND | | | Cell Phone: (881) 246-2162 | | |
| ACTIVITY INFORMATION | | | | | |
| Activity/Event Description (Describe the event in detail. Include special characteristics of the activity. Include map of any activity taking place on the Open Space Authority's trails): SEE ATTACHMENT | | | Name of Preserve(s): SIERRA VISTA, LAGUNA SECA, COYOTE RIDGE, RANCHO CANADA, COYOTE VALLEY | | |
| | | | Any special access needs: GATE KEY TO HIDDEN LAKE RANCHO CANADA DEL ORO | | |
| Location of Activity (Trail(s) names, Property Names or Study Areas): SEE ATTACHMENT | | | | | |
| Begin Setup Date: | | Activity Start Date: | | Arrival Time: | |
| Begin Setup Time: | | Activity End Date: | | Departure Time: | |
| | | | | Finish Cleanup Date: | |
| | | | | Finish Cleanup Time: | |
| | | | | Number of Adults: | |
| | | | | Number of Kids: | |
| SPECIFIC EVENT INFORMATION | | | | | |
| <input type="checkbox"/> Yes | <input checked="" type="checkbox"/> No | Will any equipment be used on the event site? (Examples: fence, tent, canopy, table, chairs) | | | |
| <input type="checkbox"/> Yes | <input checked="" type="checkbox"/> No | Will the event require reserved parking or picnic benches? | | | |
| <input type="checkbox"/> Yes | <input checked="" type="checkbox"/> No | Will there be any food and/or beverage sold or served at the event? | | | |
| <input type="checkbox"/> Yes | <input checked="" type="checkbox"/> No | Will there be sales of any kind? | | | |
| VEHICLE INFORMATION | | | | | |
| Make & Model (Primary): FORD EXPLORER 2015 | | Color: RUBY RED | License Plate #: 8EKX410 | Total # of Vehicles: 1 | |
| PERMIT CONDITIONS | | | | | |
| Permit Fee: Waived | | Date Paid: N/A | | Certificate of Insurance: ATTACHED | |
| ACKNOWLEDGMENT & AGREEMENT | | | | | |

I agree to follow all rules, regulations, restrictions and conditions of this Permit. I agree to indemnify and hold harmless the Open Space Authority (OSA), its officers, agents and employees, against all claims, costs (including attorney's fees), suits, judgments, and demands of any and all persons for injury, including death, or property damage sustained by any person or persons, arising out of or related to the activity or event as described in this permit. See page 2 for Permit Conditions. Please initial each, acknowledging that you have read, understood and agree to the policy as listed in each paragraph.

Waiver of Liability: I hereby waive and release the OSA from and against any and all claims or liabilities arising in any way from my activities on OSA property, including, without limitation, activities on rugged, uneven and steep terrain, contact with ticks, rattlesnakes and poison oak, and /or the use of tools or vehicles.

Permittee is required to keep a copy of the approved permit visible on the vehicle dashboard AT ALL TIMES while Permittee or Vehicle is on OSA property.

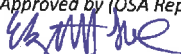
| | | | |
|--|----------------------------|---|---------------------------|
| Applicant Signature: Richard D. Tejeda | Date: 01/21/2020 | Approved by (OSA Representative):  | Date: 4/30/2020 |
|--|----------------------------|---|---------------------------|



APPROVED

PERMIT CONDITIONS

Initial Here: RDT PERMIT CONDITIONS

The general conditions below, as well as any Restrictions or Special Conditions for the permitted event specified above, shall apply and are conditions of the Permit.

The purpose of the OSA is to acquire and preserve open space land; protect and restore the natural environment; and provide opportunities for ecologically sensitive public enjoyment and education. Events or activities must not adversely impact natural resources. The ability of individuals and small groups to access and enjoy the peace and solitude of open space areas must be maintained.

Initial Here: RDT GENERAL PERMIT CONDITIONS

Events must not be advertised in advance of a signed permit being obtained from the OSA. Permittee is solely responsible for any consequences of pre-advertising an event in advance of obtaining a permit, and the Permittee's pre-advertising will not be considered the OSA's decision regarding the issuance of a permit. Permittee is solely liable for any injury to persons or property occurring as a result of such pre-advertising.

Copies of all fliers, brochures and other materials used to advertise the event shall be provided to the OSA at least four (4) weeks in advance of the event.

Permittee must provide the OSA with a cellular telephone number or other contact where a responsible person can be reached on the day of the event, and during the event, should the OSA have the need to contact event organizers.

Permittee understands that a permit issued by the OSA is only valid for access and use of the OSA lands specified in this Permit. Permission to access and use any adjacent private land, or land controlled by another government agency, must be obtained from the appropriate owner or land manager.

Permittee shall comply with all permit conditions, as well as federal, state, local and OSA laws, regulations and ordinances.

Permittee shall immediately comply with any instructions from OSA Staff members prior to and during the event.

Cones or flags may be used to mark trails. Paint, chalk, flour or anything similar may not be used. These substances are harmful to wildlife.

Signs may not be attached or mounted on OSA signs, fences, gates or trees.

Monitors maybe required at specified trail junctions, based upon the OSA's review of the Permittee's application. This will be noted above under Restrictions or Special Conditions.

Permittee must provide at least one person certified in Standard First Aid (or higher) and Cardio-Pulmonary Resuscitation, and provide the name and certification of that person to the OSA.

Permittee is responsible for site clean-up and removal of all litter immediately after the event. In the event that OSA Staff must cleanup or remove litter or repair any damage to OSA property or natural resources, Permittee will be charged for such Staff time.

Initial Here: RDT RESOURCE PROTECTION: WILDLIFE, VEGETATION, PATHOGENS

Wildlife: no wildlife shall be harassed, harmed, or taken under this permit.

**If you see any Special Status species please note the location but do not disturb or touch the species and contact an Authority representative as soon as possible (example: plants, amphibians, reptiles, invertebrate, birds, mammals, etc).

Minimize Impacts to Soil and Vegetation: Avoid walking on steep slopes and bare soils to reduce erosion. Avoid walking on sensitive vegetation.

Preventing the Spread of Weeds and Disease: remove seeds, plant parts, and soil from shoes before entering and upon leaving each preserve.

Initial Here: RDT RESOURCE PROTECTION: CULTURAL

Never pick up or remove items that are possibly historic or pre-historic artifacts. Report all possible finds to the Authority. No excavating or digging is allowed except to the extent, and as specifically described in this permit.



33 Las Colinas Lane
San Jose CA 95119
Phone: 408-224-7476
Fax 408-224-7548
Openspaceauthority.org

Initial Here: RDT

SITE ACCESS, BY PRESERVE

Do not leave other locks out of the lock series.

Leave gates as you found them, especially if cattle are present.

Initial Here: RDT

SAFETY PRECAUTIONS

Mountain Lion: Though attacks are extremely rare, if you see a lion acting unusual make yourself seem big, scary and make a lot of loud noise while carefully leaving the area. If you are attacked, fight back. Report any unusual behavior to Authority representative as soon as possible.

Designated Contact: Permittee shall establish a designated contact person within their organization to verify their planned time of site arrival and return. If the permittee does not notify the contact of their return according to the plan, the permittee's designated contact shall be responsible for notifying the authorities that the permittee is missing.

Initial Here: RDT

EMERGENCY COMMUNICATIONS PROCEDURE

Permittee shall instruct organizers/staff to quickly dial 911 to report any serious injury or immediate threat to life or property occurring on OSA lands.

Non-emergency requests for OSA Staff assistance may be made by calling (408) 224-7476.

Permittee shall ensure that on-site event organizers/staff have sufficient communication capability to relay an emergency message to someone who has reliable access to a working telephone to report emergencies. Permittee shall identify a location in advance of the event from where they can make an emergency telephone call, either by cellular telephone that has service, or by landline telephone. The information about this location shall be relayed to all on-site event organizers/staff. Where cellular service is sporadic, Permittee shall provide on-site event organizers/staff with radios to ensure that emergency messages can be relayed to a cellular telephone that has service or a landline telephone.

Initial Here: RDT

FINANCIAL CONDITIONS

The Permittee must provide the OSA general liability and property damage insurance to a minimum of \$1,000,000. Such insurance shall name the OSA as additionally insured on the group or organization's commercial general liability insurance policy. **The OSA requires a certificate of additional insured four (4) weeks prior to the event.**

The Permittee will submit a check made payable to Open Space Authority for \$250.00 to cover administration costs for reviewing and approving this Permit prior to its issuance. If the event requires OSA Staff time, the Authority may charge additional sums or require a deposit against which such costs will be charged if such sum is not certain at the time of Permit issuance.

Initial Here: RDT

DISPLAY OF PERMIT:

Permittee shall carry a copy of the complete Permit with Permit Conditions in the field on their person. Permittee is required to keep a copy of the approved permit visible on the vehicle dashboard **AT ALL TIMES** while Permittee or Vehicle is on OSA property.



CERTIFICATE OF LIABILITY INSURANCE

SAVED-1

OP ID: CT

DATE (MM/DD/YYYY)

03/14/2019

THIS CERTIFICATE IS ISSUED AS A MATTER OF INFORMATION ONLY AND CONFERS NO RIGHTS UPON THE CERTIFICATE HOLDER. THIS CERTIFICATE DOES NOT AFFIRMATIVELY OR NEGATIVELY AMEND, EXTEND OR ALTER THE COVERAGE AFFORDED BY THE POLICIES BELOW. THIS CERTIFICATE OF INSURANCE DOES NOT CONSTITUTE A CONTRACT BETWEEN THE ISSUING INSURER(S), AUTHORIZED REPRESENTATIVE OR PRODUCER, AND THE CERTIFICATE HOLDER.

IMPORTANT: If the certificate holder is an ADDITIONAL INSURED, the policy(ies) must be endorsed. If SUBROGATION IS WAIVED, subject to the terms and conditions of the policy, certain policies may require an endorsement. A statement on this certificate does not confer rights to the certificate holder in lieu of such endorsement(s).

| | | | |
|--|--|------------------------------------|---------------|
| PRODUCER Bozzuto & Associates Insurance 34 S. Second St Campbell, CA 95008 Daniel Bozzuto | CONTACT NAME: Callie Torresan | | |
| | PHONE (A/C, No, Ext): 800-989-8712 | FAX (A/C, No): 408-429-8460 | |
| | E-MAIL ADDRESS: calliet@dbinsurance.com | | |
| INSURED Saved by Nature, Inc. Richard Tejada 2772 Joseph Ave, Apt 4 Campbell, CA 95008 | INSURER(S) AFFORDING COVERAGE | | NAIC # |
| | INSURER A : Philadelphia Indemnity Insuran | | 18058 |
| | INSURER B : | | |
| | INSURER C : | | |
| | INSURER D : | | |
| | INSURER E : | | |
| | INSURER F : | | |

COVERAGES**CERTIFICATE NUMBER:****REVISION NUMBER:**

THIS IS TO CERTIFY THAT THE POLICIES OF INSURANCE LISTED BELOW HAVE BEEN ISSUED TO THE INSURED NAMED ABOVE FOR THE POLICY PERIOD INDICATED. NOTWITHSTANDING ANY REQUIREMENT, TERM OR CONDITION OF ANY CONTRACT OR OTHER DOCUMENT WITH RESPECT TO WHICH THIS CERTIFICATE MAY BE ISSUED OR MAY PERTAIN, THE INSURANCE AFFORDED BY THE POLICIES DESCRIBED HEREIN IS SUBJECT TO ALL THE TERMS, EXCLUSIONS AND CONDITIONS OF SUCH POLICIES. LIMITS SHOWN MAY HAVE BEEN REDUCED BY PAID CLAIMS.

| INSR LTR | TYPE OF INSURANCE | ADDL INSD | SUBR WVD | POLICY NUMBER | POLICY EFF (MM/DD/YYYY) | POLICY EXP (MM/DD/YYYY) | LIMITS |
|----------|---|---------------------------------|----------|---------------|-------------------------|-------------------------|--|
| A | <input checked="" type="checkbox"/> COMMERCIAL GENERAL LIABILITY <input type="checkbox"/> CLAIMS-MADE <input checked="" type="checkbox"/> OCCUR GEN'L AGGREGATE LIMIT APPLIES PER: <input checked="" type="checkbox"/> POLICY <input type="checkbox"/> PROJECT <input type="checkbox"/> LOC OTHER: | | | PHPK1949712 | 03/01/2019 | 03/01/2020 | EACH OCCURRENCE \$ 1,000,000 DAMAGE TO RENTED PREMISES (Ea occurrence) \$ 100,000 MED EXP (Any one person) \$ 5,000 PERSONAL & ADV INJURY \$ 1,000,000 GENERAL AGGREGATE \$ 2,000,000 PRODUCTS - COMP/OP AGG \$ 2,000,000 |
| | AUTOMOBILE LIABILITY <input type="checkbox"/> ANY AUTO <input type="checkbox"/> ALL OWNED AUTOS <input type="checkbox"/> HIRED AUTOS <input type="checkbox"/> SCHEDULED AUTOS <input type="checkbox"/> NON-OWNED AUTOS | | | | | | COMBINED SINGLE LIMIT (Ea accident) \$ BODILY INJURY (Per person) \$ BODILY INJURY (Per accident) \$ PROPERTY DAMAGE (Per accident) \$ |
| | UMBRELLA LIAB <input type="checkbox"/> OCCUR EXCESS LIAB <input type="checkbox"/> CLAIMS-MADE DED <input type="checkbox"/> RETENTION \$ | | | | | | EACH OCCURRENCE \$ AGGREGATE \$ |
| | WORKERS COMPENSATION AND EMPLOYERS' LIABILITY ANY PROPRIETOR/PARTNER/EXECUTIVE OFFICER/MEMBER EXCLUDED? (Mandatory in NH) If yes, describe under DESCRIPTION OF OPERATIONS below | Y/N <input type="checkbox"/> | N/A | | | | PER STATUTE <input type="checkbox"/> OTH-ER <input type="checkbox"/> E.L. EACH ACCIDENT \$ E.L. DISEASE - EA EMPLOYEE \$ E.L. DISEASE - POLICY LIMIT \$ |

DESCRIPTION OF OPERATIONS / LOCATIONS / VEHICLES (ACORD 101, Additional Remarks Schedule, may be attached if more space is required)

CERTIFICATE HOLDER**CANCELLATION****EVIDENC**

EVIDENCE OF INSURANCE

SHOULD ANY OF THE ABOVE DESCRIBED POLICIES BE CANCELLED BEFORE THE EXPIRATION DATE THEREOF, NOTICE WILL BE DELIVERED IN ACCORDANCE WITH THE POLICY PROVISIONS.

AUTHORIZED REPRESENTATIVE

© 1988-2014 ACORD CORPORATION. All rights reserved.



American Red Cross
Training Services

Certificate of Completion

Richard Tejada

has successfully completed requirements for

Adult First Aid/CPR/AED Online Only

Date Completed: 1/20/20
Validity Period: 2 - Years

Conducted by: American Red Cross

To verify certificate, scan code or visit redcross.org/digitalcertificate and enter ID.

Learn and be inspired at LifesavingAwards.org



003QNKR



**Saved By Nature
Permit Attachment 2020**

| Location of activity Trails names | Property Names or Study Areas | Event Name | Begin Setup Date | Begin Setup Time | Activity Start Date | Activity End Date | Arrival Time | Departure Time | Finish Cleanup Date | Finish Cleanup Time | Number of Adults | Number of Kids |
|--|---|-------------------------------------|--|------------------|--|--|--------------|----------------|--|---------------------|------------------|----------------|
| Two-mile out and back hike on Kestrel Trail to look out point. | Sierra Vista Open Space Preserve | African American History Month Hike | Saturday, February 22 nd 2020 | 9:30am | Saturday, February 22 nd 2020 | Saturday, February 22 nd 2020 | 10:00am | 1:00pm | Saturday, February 22 nd 2020 | 1:15pm | 25 | 25 |
| Event support. | Laguna Seca Open Space Preserve | OSA Wildlife Day | Saturday, March 21 st 2020 | OSA event | OSA event | OSA event | OSA event | OSA event | OSA event | OSA event | OSA event | OSA event |
| Three-mile out and back hike on "upper ridge trail". | Coyote Ridge Open Space Preserve | Wildflower Hike | Sunday, April 19 th 2020 | 8:30am | Sunday, April 19 th 2020 | Sunday, April 19 th 2020 | 9:00am | 1:00pm | Sunday, April 19 th 2020 | 1:15pm | 50 | 25 |
| Walking on but not completing the four-mile loop Mayfair Ranch Trail to Longwall Canyon Trail. | Rancho Canada del Oro Open Space Preserve | City Nature Challenge w/OSA | Sunday, April 26 th 2020 | 8:30am | Sunday, April 26 th 2020 | Sunday, April 26 th 2020 | 9:00am | 11:00am | Sunday, April 26 th 2020 | 11:15am | 50 | 25 |

**Saved By Nature
Permit Attachment 2020**

| | | | | | | | | | | | | |
|---|-------------------------------------|--|---|--------|---|---|---------|--------|---|--------|----|----|
| Four-mile Arrowhead Full Loop Trail. | Coyote Valley Open Space Preserve | Cultural Storytelling and Nature Hike | Saturday, May 23 rd 2020 | 9:30am | Saturday, May 23 rd 2020 | Saturday, May 23 rd 2020 | 10:00am | 3:00pm | Saturday, May 23 rd 2020 | 3:15pm | 25 | 25 |
| Two-mile out and back hike on Kestrel Trail to look out point. | Sierra Vista Open Space Preserve | Hispanic Heritage Month Hike | Saturday, September 26 th 2020 | 9:30am | Saturday, September 26 th 2020 | Saturday, September 26 th 2020 | 10:00am | 1:00pm | Saturday, September 26 th 2020 | 1:15pm | 50 | 50 |
| Two and a half mile out and back hike to Hidden Lake via RCDO dirt parking lot. | Rancho Canada del Oro - Hidden Lake | National Coming Out Day | Sunday, October 11 th 2020 | 9:30am | Sunday, October 11 th 2020 | Sunday, October 11 th 2020 | 10:00am | 1:00pm | Sunday, October 11 th 2020 | 1:15pm | 35 | 15 |
| | Coyote Valley Open Space Preserve | January 1st - December 31st Elementary school field trips, Boys & Girls Club, Virtual Photo Walks, homeschool classes, | Every Tuesday 2020 | 8:30am | Tuesdays | Tuesdays | 9:00am | 2:00pm | Tuesdays | 2:15pm | 30 | 30 |

Saved By Nature Permit Attachment 2020

[illegible]

Sierra Vista Open Space Preserve

SIERRA VISTA OPEN SPACE PRESERVE

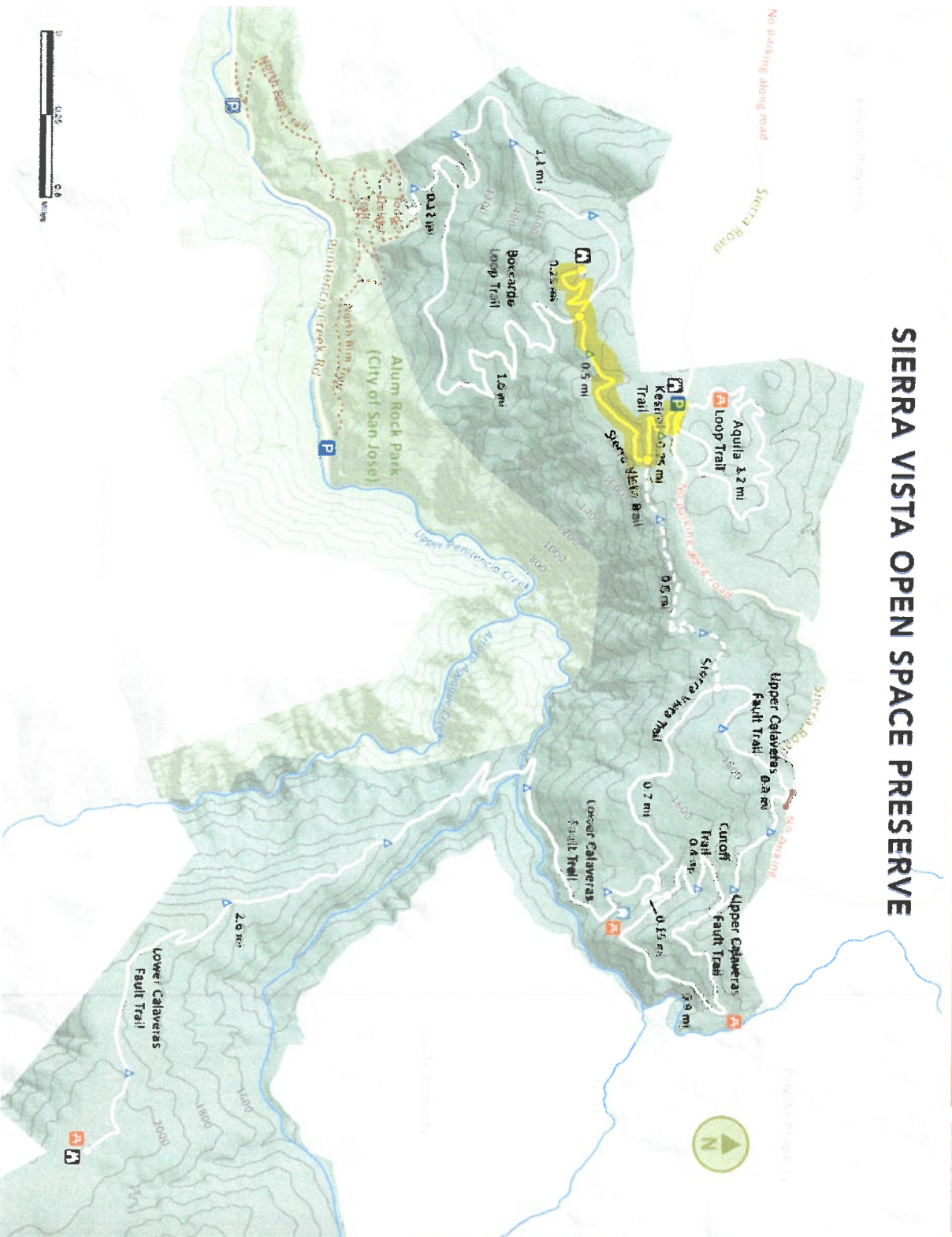

| | | | |
|--|-----------------------------------|--|--|
| | Parking | | Multi-use Trail |
| | Historic Ranch | | Dual-use Trail |
| | House | | Alum Rock Park Trail |
| | Picnic Area | | Elevation Contours (100 foot interval) |
| | Interpretive Overlook | | 555 Area Ridge Trail |
| | Sierra Vista Open Space Preserve | | Gate |
| | Alum Rock Park (City of San Jose) | | |

No dogs in preserve

No parking along Sierra Road

For emergencies call 911

To contact the Open Space Authority, call (408) 224-7476 or visit our website.

Go Paperless! Download a PDF of this trail map from our website:

[openspaceauthority.org](https://www.openspaceauthority.org)

OSA WILDLIFE DAY - WE'RE JUST ANTICIPATING IN YOUR EVENT
03/21/2020

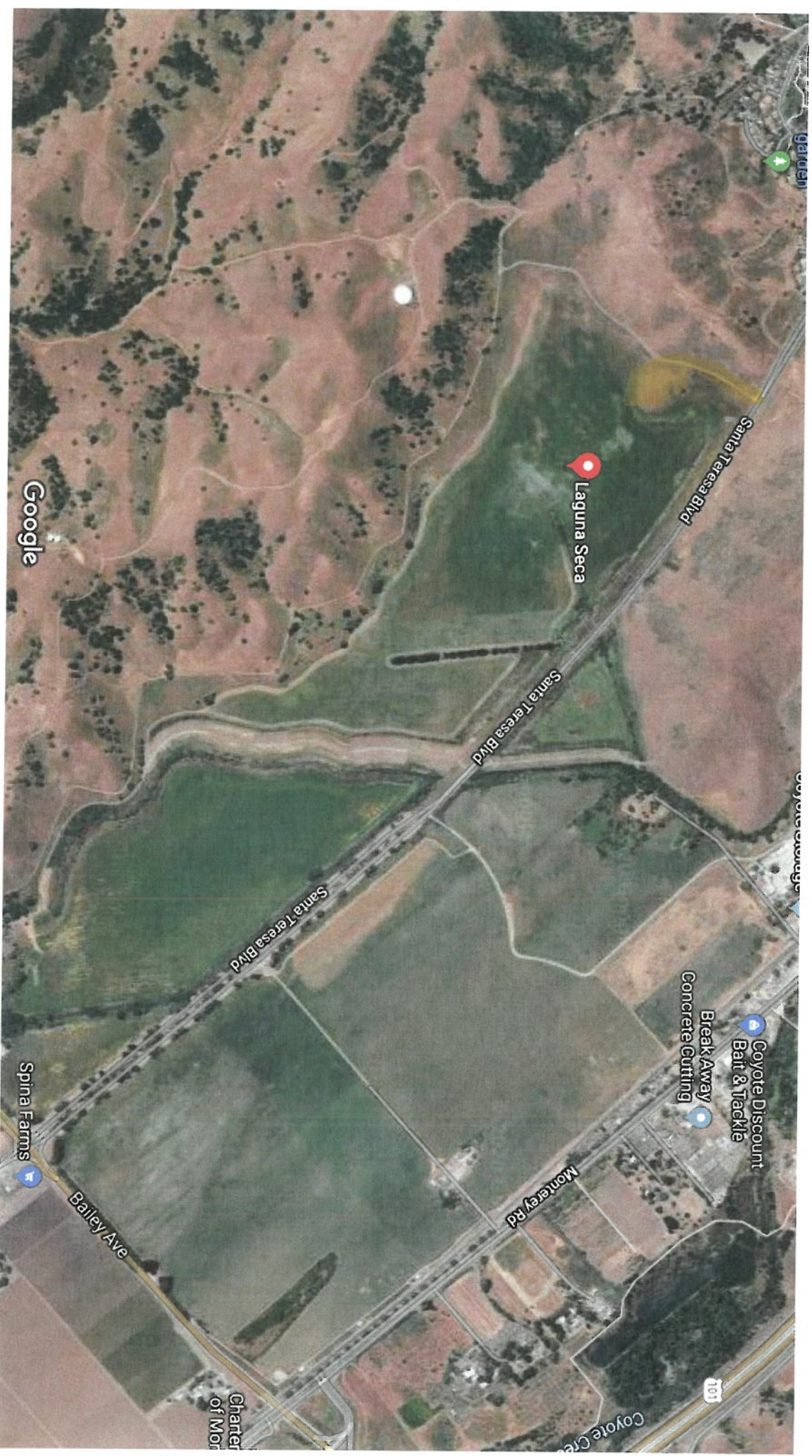

WILDFLOWER HIKE FROM METCALF
04/19/2020



CITY NATURE CHALLENGE
04/26/2020

RANCHO CAÑADA DEL ORO OPEN SPACE PRESERVE

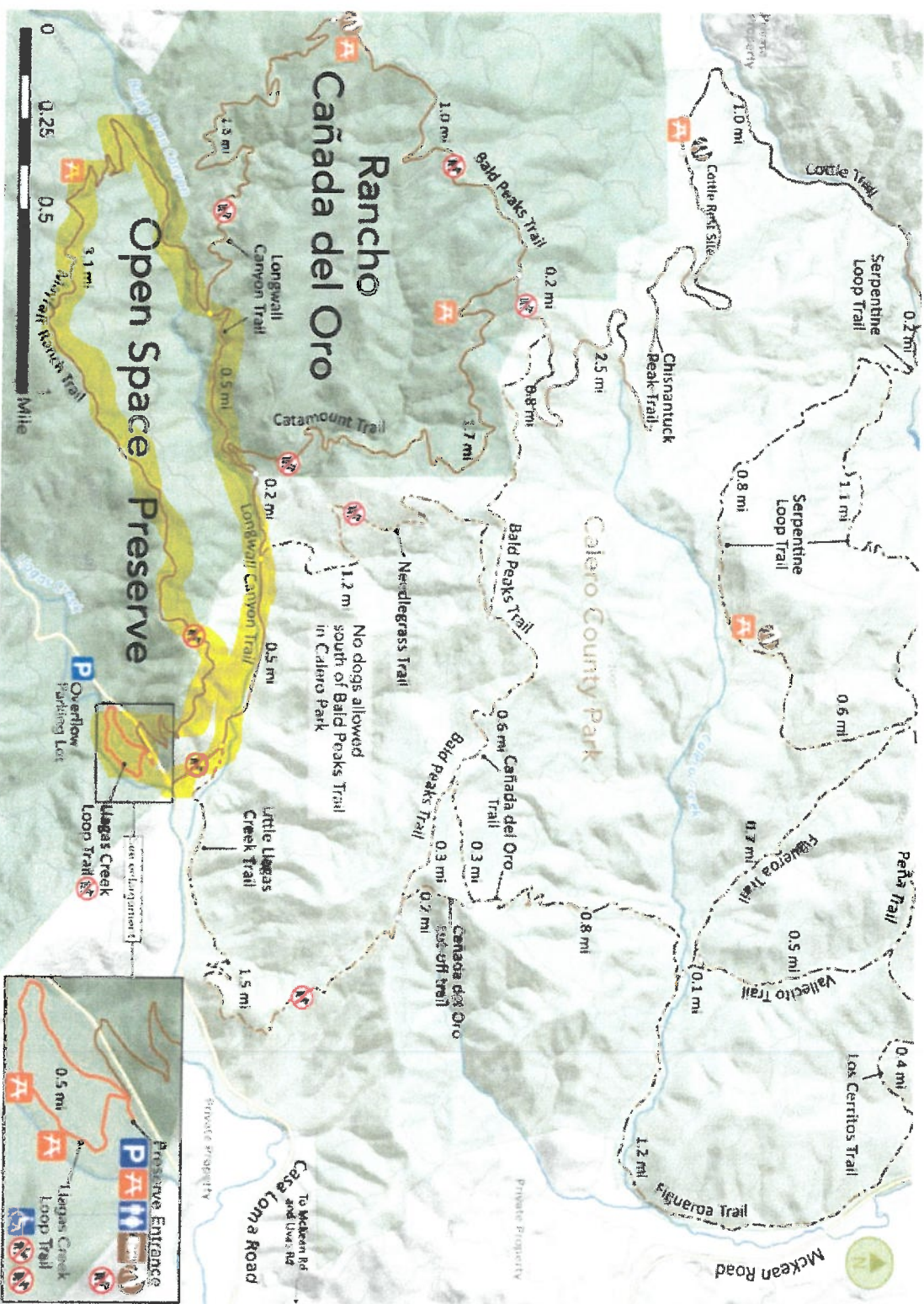

| | |
|--|--------------------------------------|
| Parking | Two-lane Road |
| Picnic Area | Dual-use Trail |
| Restrooms | Multi-use Trail |
| Equestrian Staging Area | Paved Nature Trail |
| Horse Trough | No Dogs |
| Conforms to Americans with Disabilities Act Guidelines | Elevation Contours (200 ft interval) |
| Rancho Cañada del Oro Open Space Preserves | Creeks |
| Calaveras County Park | |

No dogs in Rancho Cañada del Oro Open Space Preserve

For emergencies call 911

To contact the Open Space Authority, call (408) 224-7475 or visit our website.

Go Paperless! Download a PDF of this trail map from our website:

openspaceauthority.org

Quinnan smy TELLING of NATIVE LIKE
05/23/2020



HISPALE HERITAGE MOUNTAIN HIKE

09/26/2020

SIERRA VISTA OPEN SPACE PRESERVE

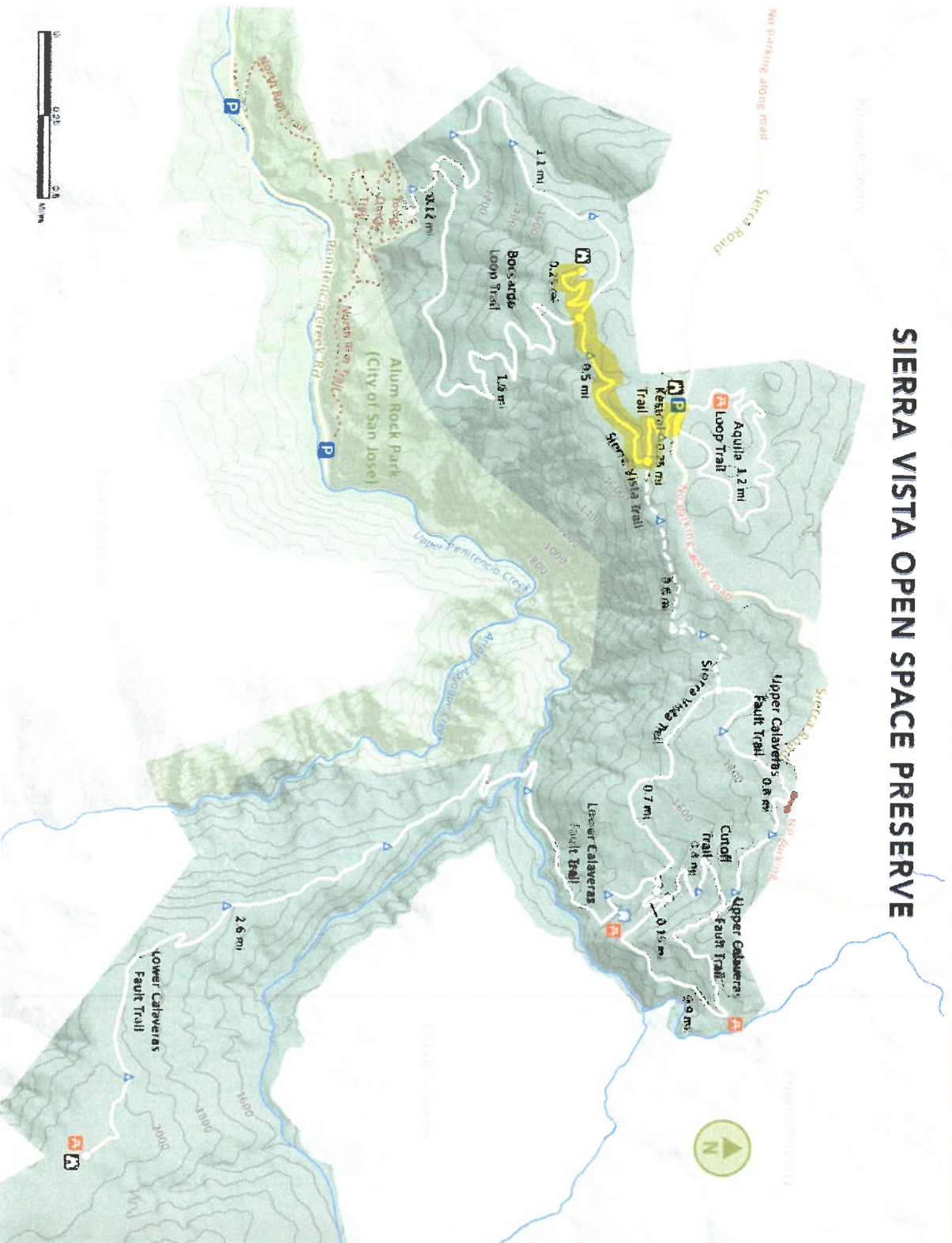

| | |
|-----------------------------------|--|
| P Parking | ○ ○ Multi-use Trail |
| Historic Ranch | ○ ○ Dual-use Trail |
| Picnic Area | Alum Rock Park Trail |
| Interpretive Overlook | — Elevation Contours (100 foot interval) |
| Sierra Vista Open Space Preserve | Bay Area Ridge Trail |
| Alum Rock Park (City of San Jose) | Gate |

No dogs in preserve

No parking along Sierra Road

For emergencies call 911

To contact the Open Space Authority, call (408) 224-7676 or visit our website.

Go Paperless! Download a PDF of this trail map from our website.

openspaceauthority.org

ANTHONY COMING OUT DAY
10/11/2020

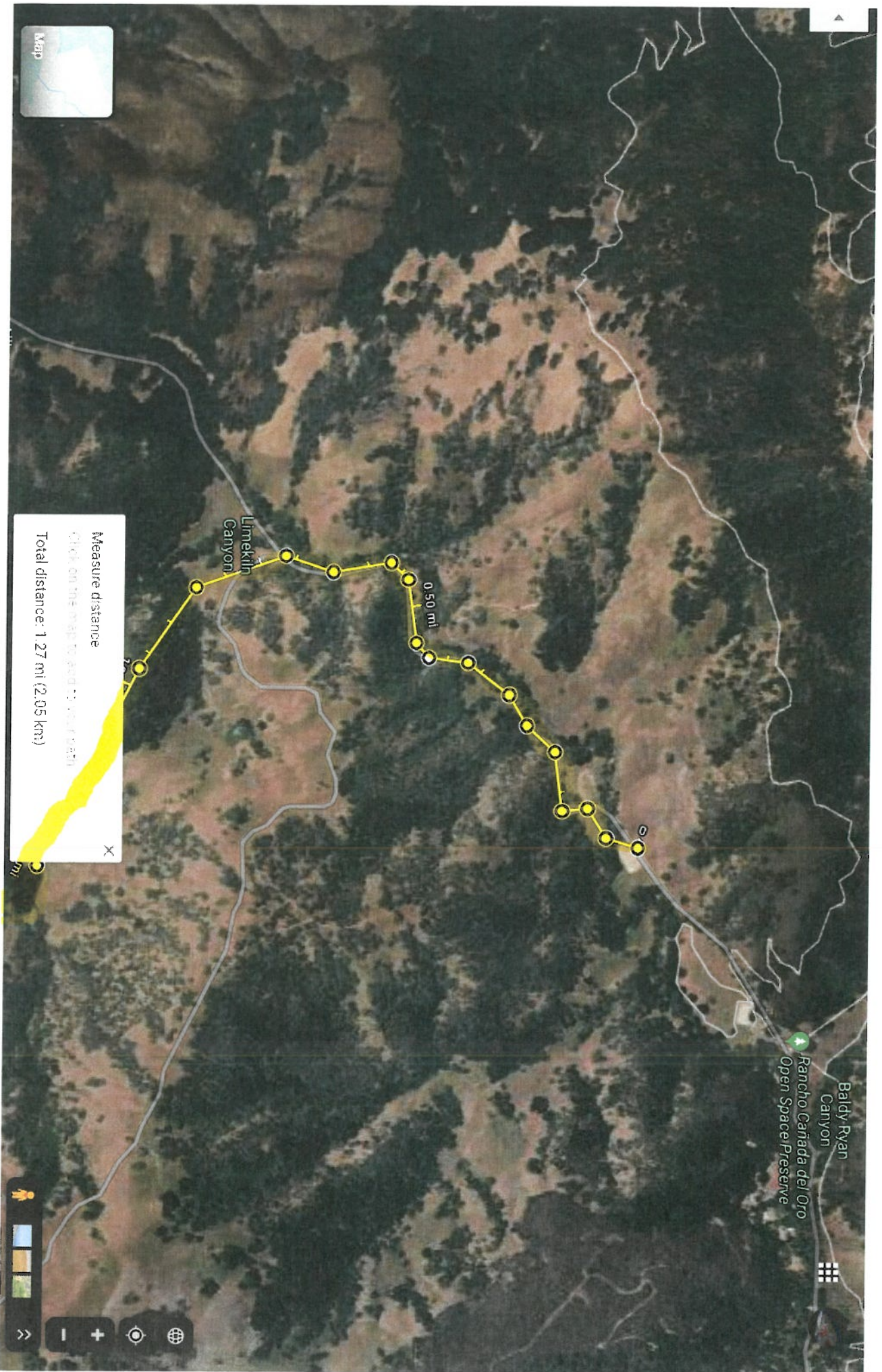

COYOTE VALLEY OPEN SPACE PRESERVE

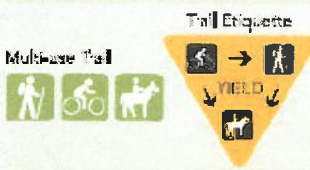
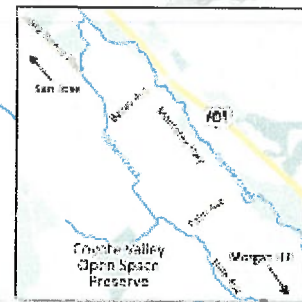
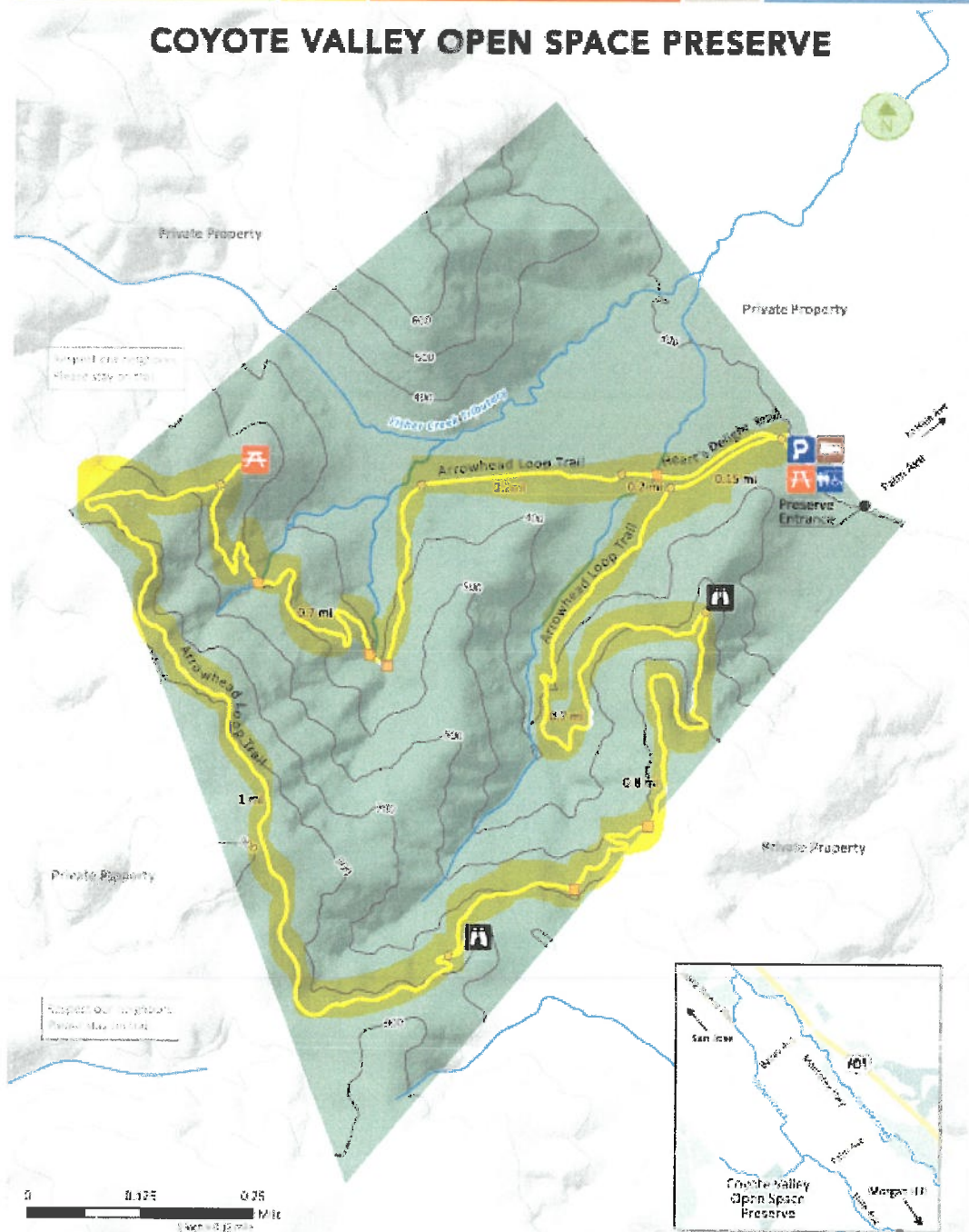

- Parking
- Picnic Area
- Restroom (ADA Accessible)
- Equestrian Staging Area
- Scenic Overlook

- Coyote Valley Open Space Preserve
- Multi-use Trail
- Elevation Contours (100 foot interval)
- Creeks
- Pedestrian Bridge

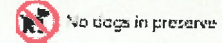

For emergencies call 911

To contact the Open Space Authority call (408) 224-1476 or visit our website.

Go Paperless! Download a PDF of this trail map from our website.

openspaceauthority.org

TUESDAY PROGRAMMING